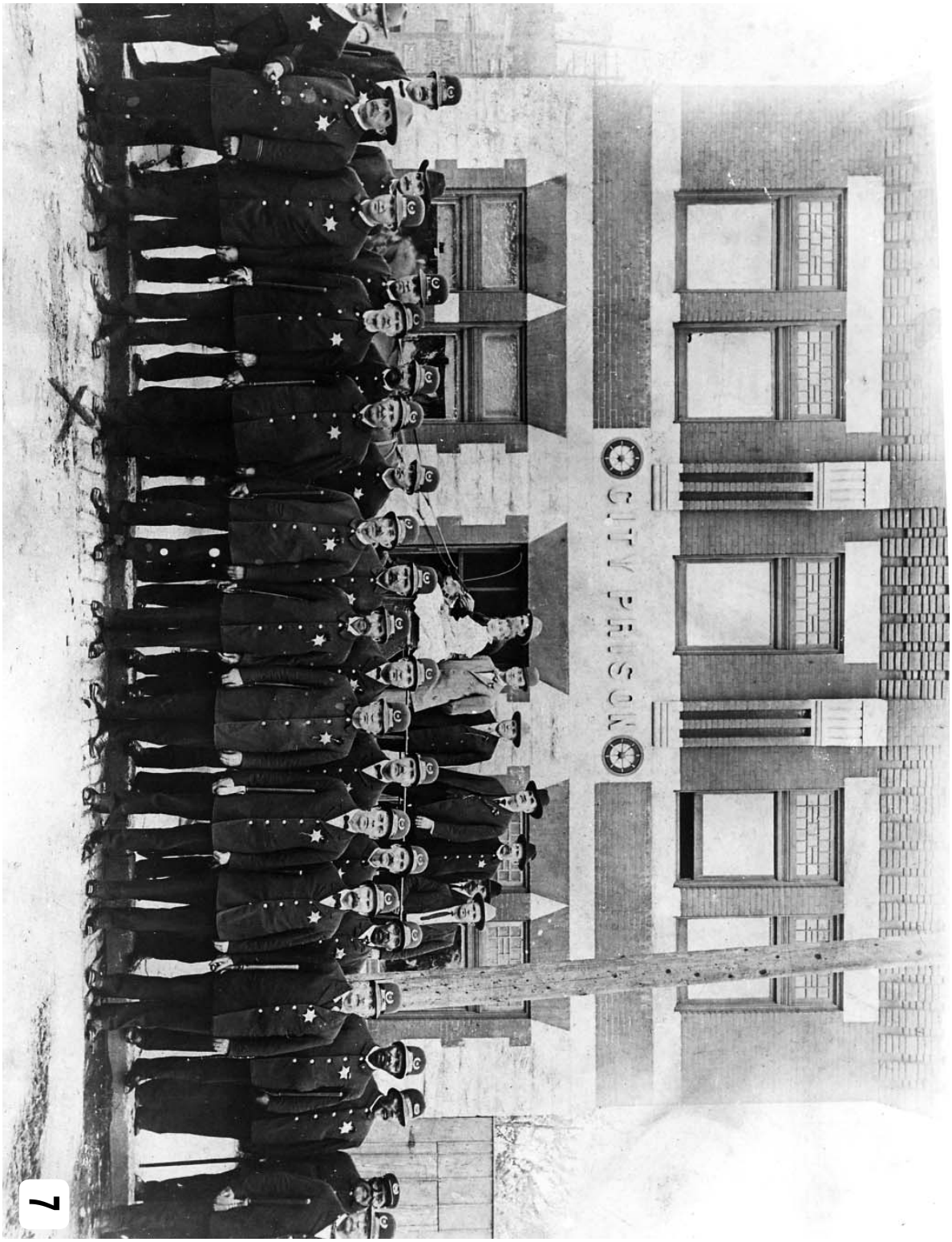
CITY PARSONS

8

© 2010

Kansas state department of Education